

IPL Therapy System



Official Distributor

optohellas[®]
ΟΦΘΑΛΜΟΛΟΓΙΚΑ ΜΗΧΑΝΗΜΑΤΑ

IPL Therapy System

Principle

IPL (Intense Pulsed Light) is a high-intensity, wide-spectrum, non-continuous light source, also known as intense pulsed light. IPL systems work on the principle that light energy is absorbed into particular target cells with colour (chromophores) in the skin.

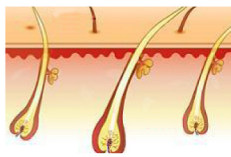

Skin before hair removal

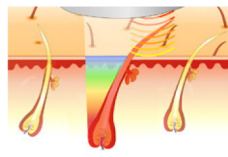

Optical section make the hair follicles produce heat



It emits specific band during the process of hair removal

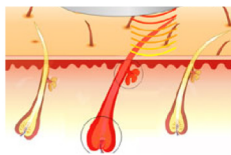

Hair follicles absorb the high temperature

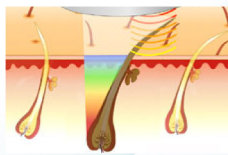

The structure of the hair follicle is destroyed

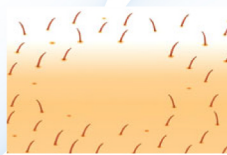

Skin after hair removal

Application

- Rejuvenation
- Removing epidermal pigmentation
- Painless hair removing
- Removing vascular
- Removing acne

Advantage

- TGA, FDA, Medical CE cleared
- Full quality assurance system (ISO9001, ISO13485, CMDCAS)
- Fast return on investment
- Easily bundled with complementary aesthetic therapies
- Larger spot size HR treatment handle: 16 X 57mm ensure the Treatment time is reduced half
Fluence up to 50J/cm²

Mini Laser Portable

Versatile

The IPL system is a high-intensity pulsed light treatment system.

The unit controlled by computer is composed of main console, operating Interface and treatment head.



HR

16 x 57 mm treatment size

- Spectrum: 690–1200nm
- Safe energy delivery
- High peak power
- Double fast –connect sappire



SR

8 x 34 mm treatment size

- Spectrum: 560–1200nm
- Safe energy delivery
- High peak power
- Double fast –connect sappire



Intuitive touchscreen

- Effective & safe procedure
- Recommended treatment settings
- Customizable treatment presets

Before&after

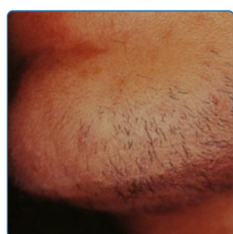

Before



After



Before

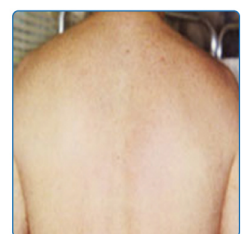

After

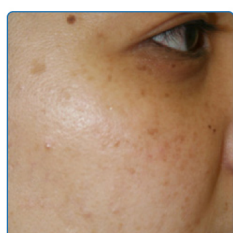

Before



After

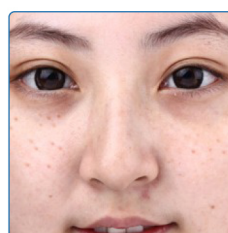

Before

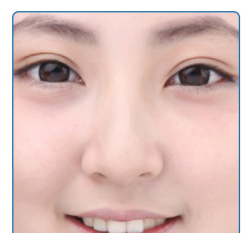

After